

Aspen Model

2 Bedroom, 2 Bath w/ 2 Half Baths and Bonus Room

Gourmet Kitchen | Master Bedroom Suite | 2 Powder Rooms | Breakfast Nook | 2 Car Garage
2,129 Square Feet

First Floor Plan

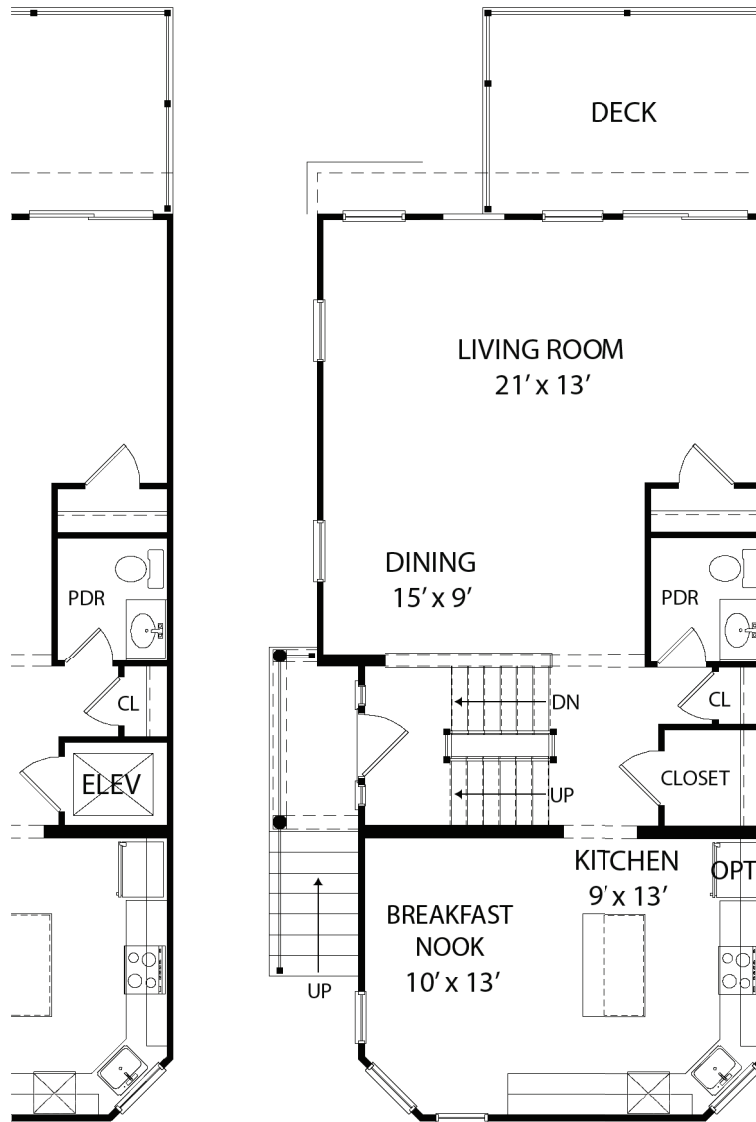

OPT
ELEVATOR

Aspen Model

2 Bedroom, 2 Bath w/ 2 Half Baths and Bonus Room

Gourmet Kitchen | Master Bedroom Suite | 2 Powder Rooms | Breakfast Nook | 2 Car Garage
2,129 Square Feet

Second Floor Plan

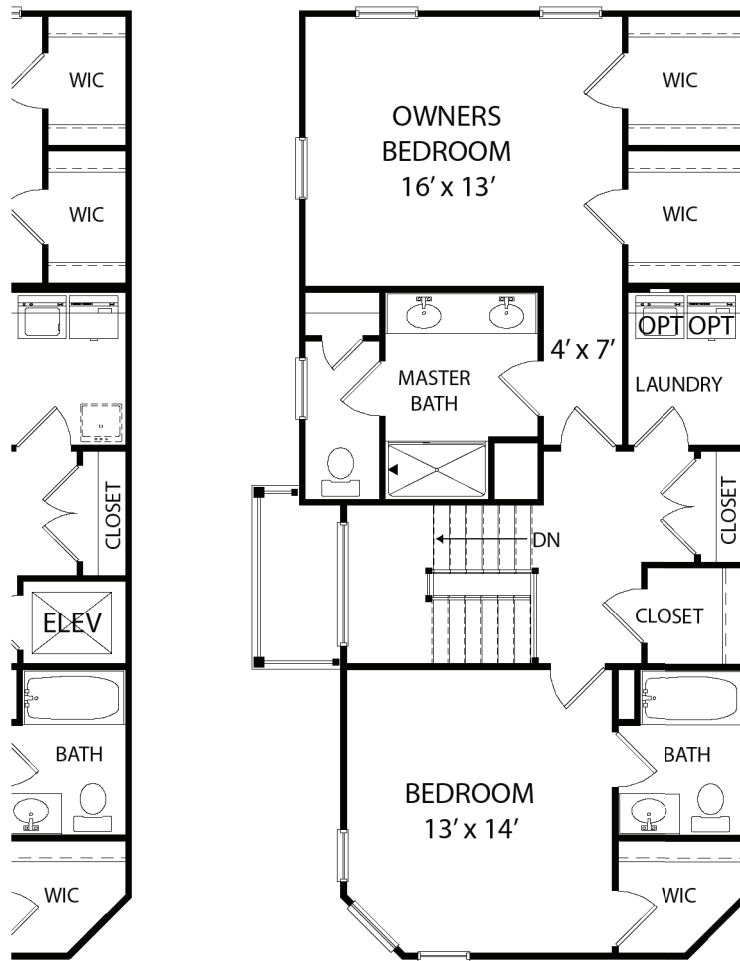

OPT
ELEVATOR

Aspen Model

2 Bedroom, 2 Bath w/ 2 Half Baths and Bonus Room

Gourmet Kitchen | Master Bedroom Suite | 2 Powder Rooms | Breakfast Nook | 2 Car Garage
2,129 Square Feet

Ground Floor Plan

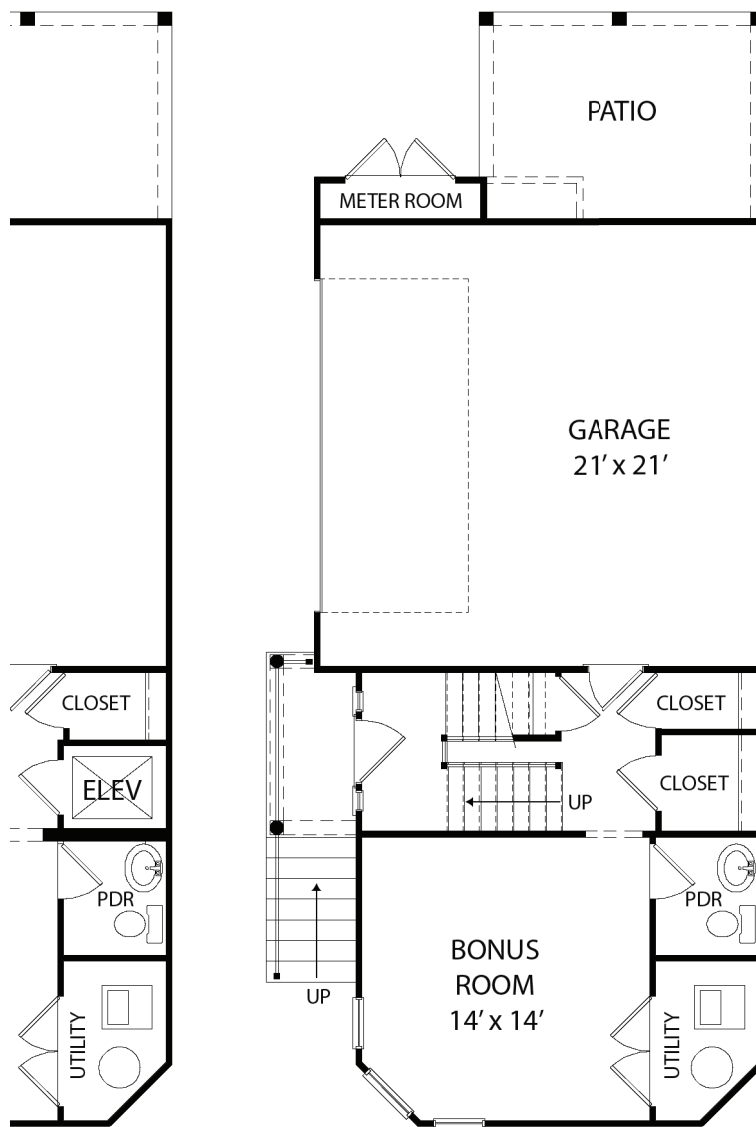

OPT
ELEVATOR